Winding Bay

Homesite 323 – The Whitman

3 Beds – 2.5 Baths – 2 Car Garage – 1,944 Sq Ft

$519,900

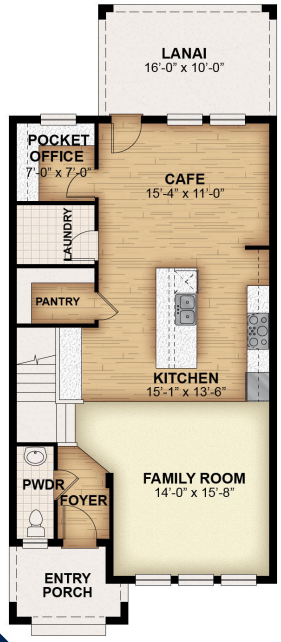

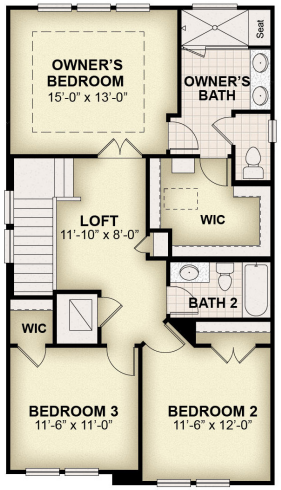

Elevations shown are artist's concepts. Floorplans may vary per elevation.

RockWell Homes reserves the right to make changes without notice or prior obligation.

RockWell Homes

RockWell-Homes.com

Design Selections

Professionally curated just for you by our top designers.

Estimated Completion: April/May of 2023!

Pricing Includes

Structural

- 8' Interior Doors 1st Floor
- Gourmet Kitchen
- Tray Ceiling in Owner's Bed
- Door to Pocket Office
- Windows at Staircase
- Beverage Center (Cabinets Only)
- Gas Stub Out

Design

- LVP Throughout the Main Floor and Stairs
- Carpet Throughout the Upper Floor
- Wellborn Cabinets in Glacier and Grey Mist Throughout Entire Home
- Granite and Quartz Countertops

RockWell-Homes.com

RockWell Homes